MODIS Active Fire Detections - November 17, 2016
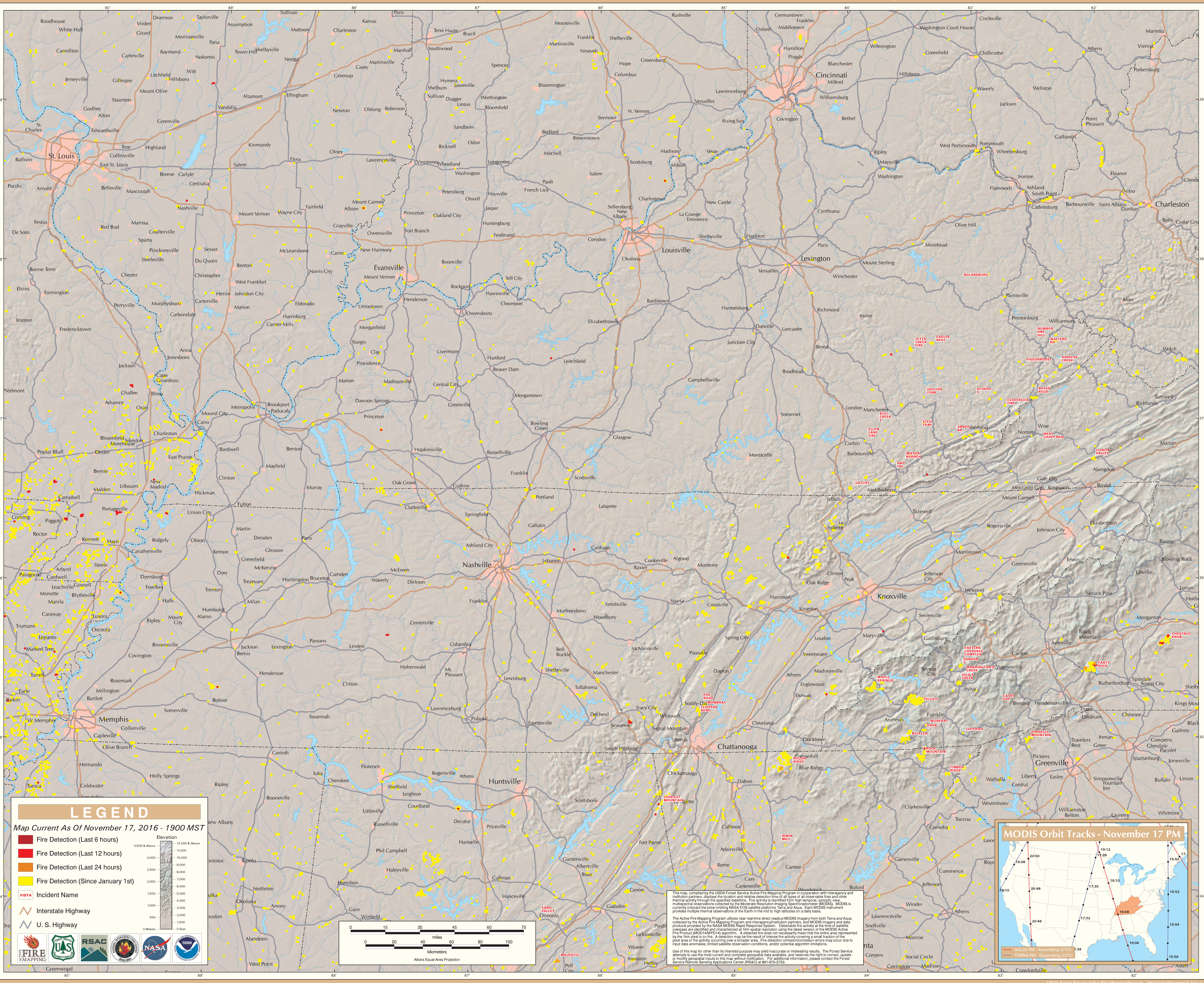
Southern Geographic Area (Central)