MODIS Active Fire Detections - October 11, 2004
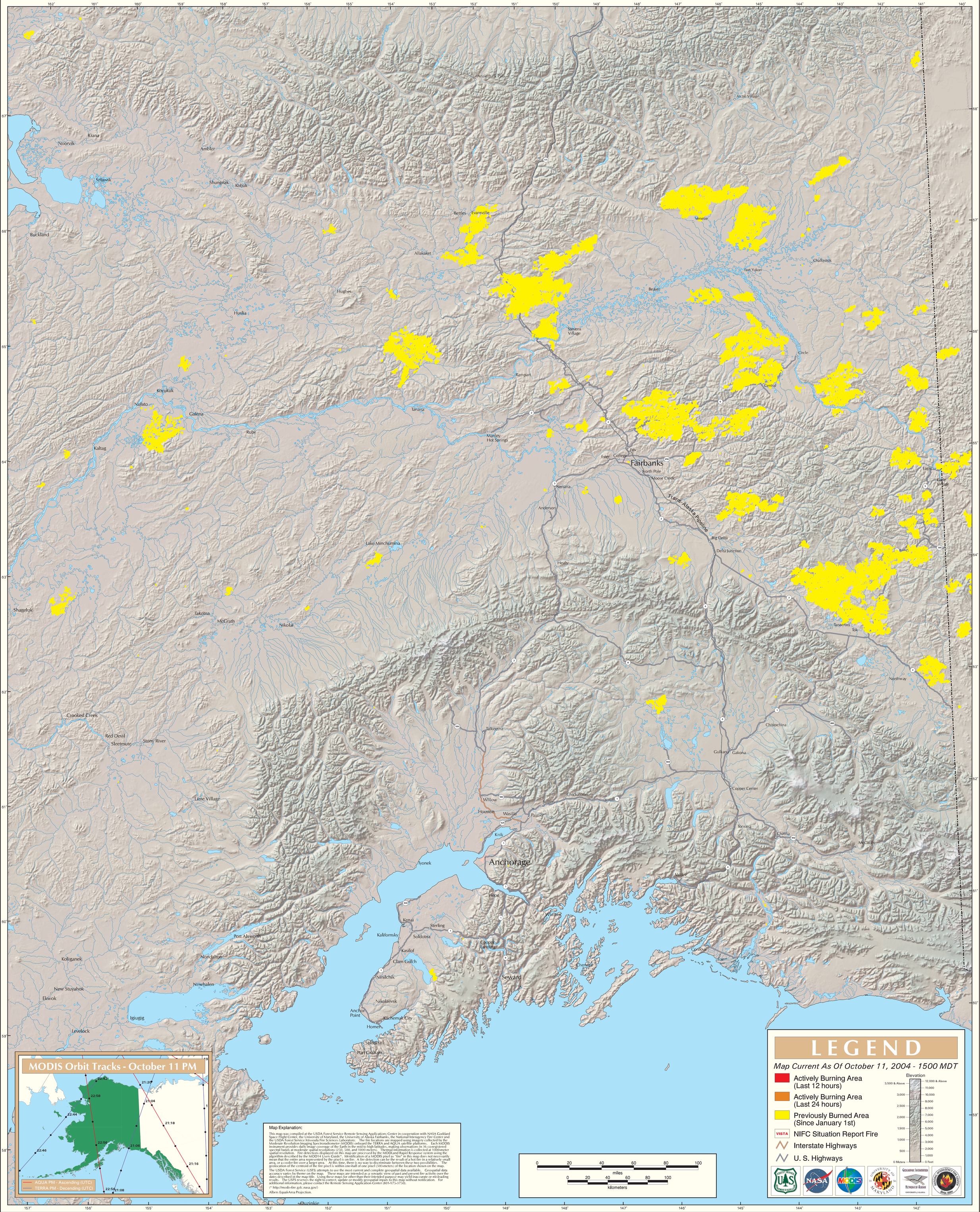
Alaska Geographic Area (Interior Alaska)