MODIS Active Fire Detections - April 2, 2009
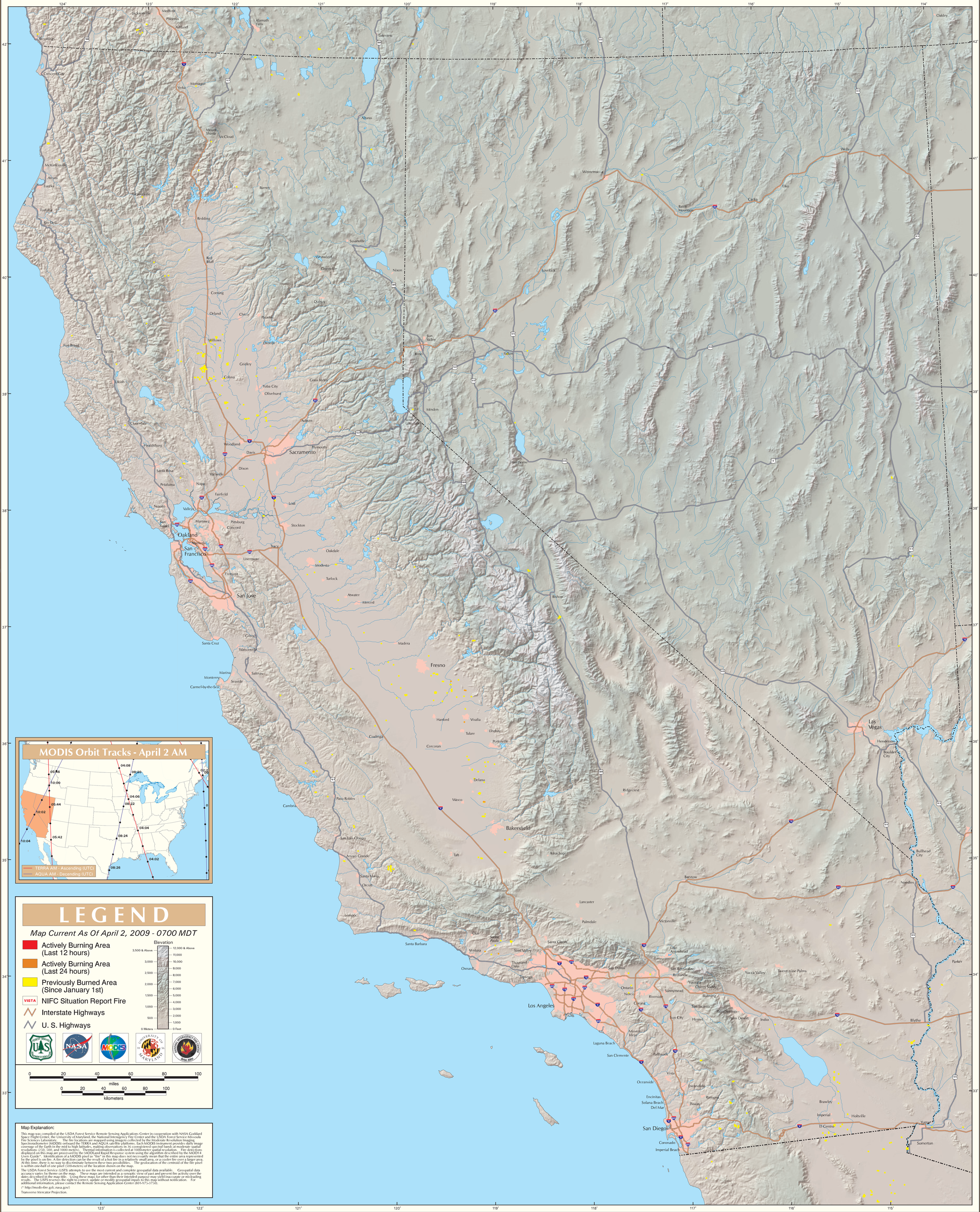
California North/South & Great Basin West Geographic Area