MODIS Active Fire Detections - April 2, 2009

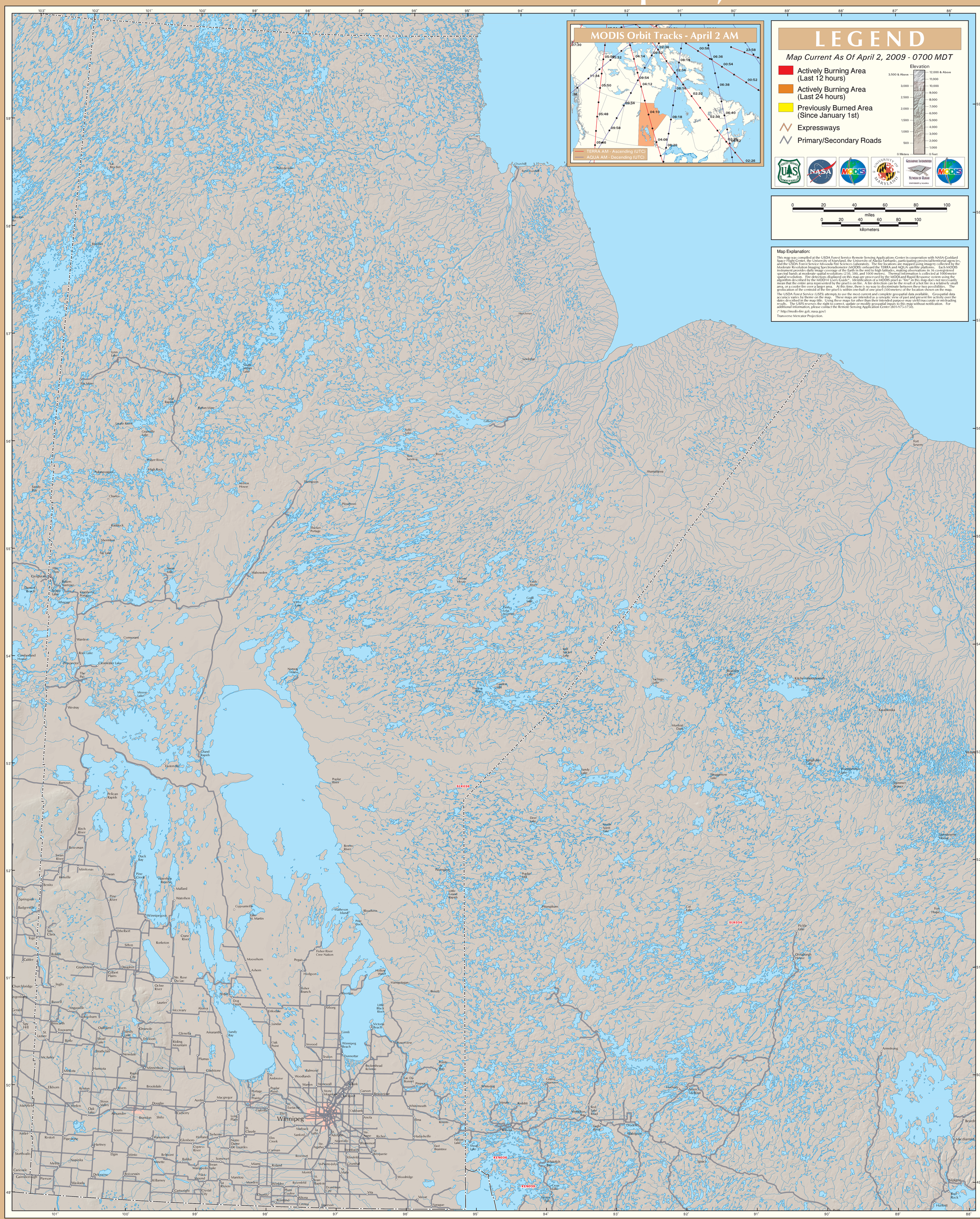

Manitoba & Western Ontario

USDA Forest Service MODIS Active Fire Mapping Program - http://activefiremaps.fs.fed.us