MODIS Active Fire Detections - April 11, 2009
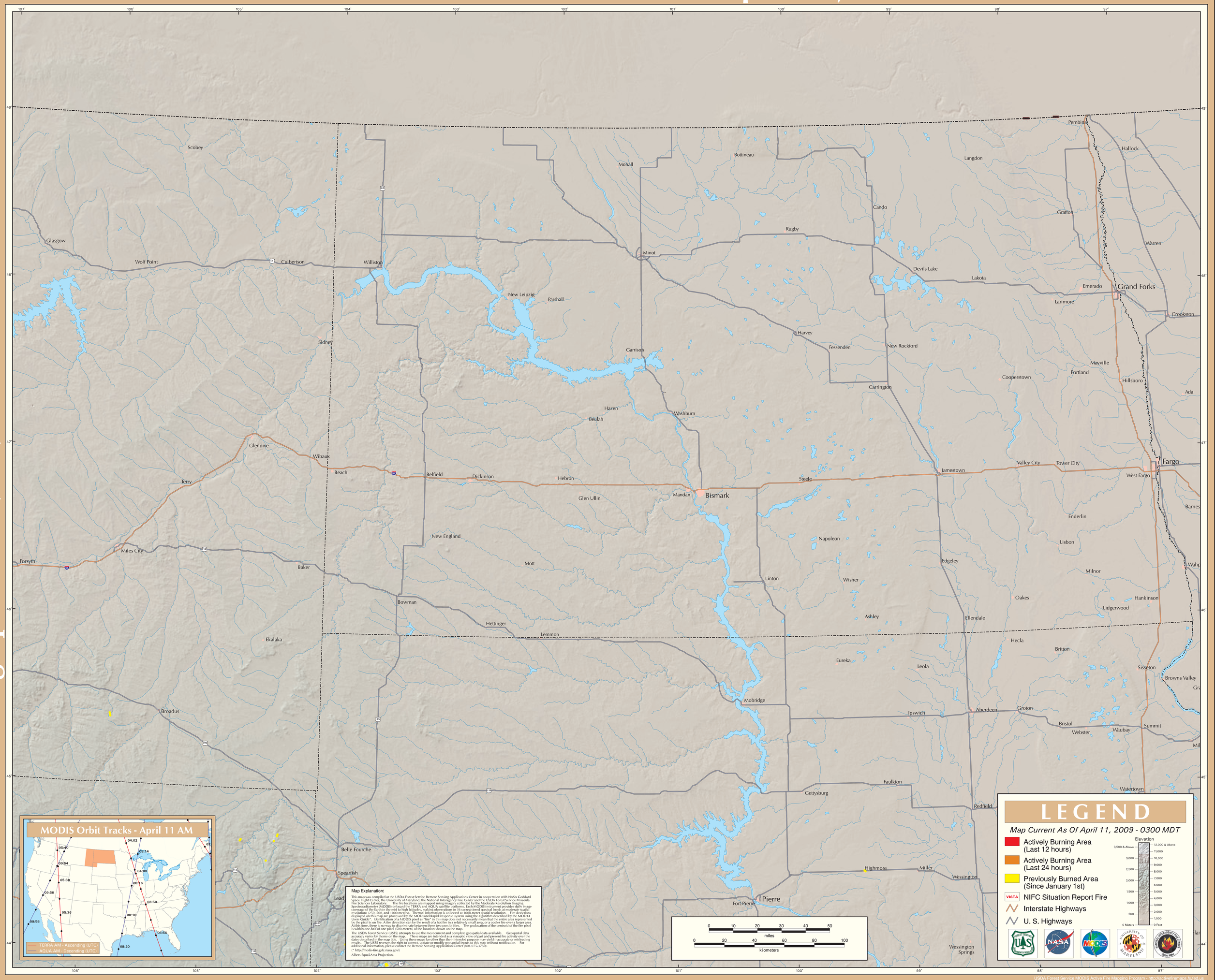
Northern Rockies Geographic Area (East)