MODIS Active Fire Detections - September 23, 2006
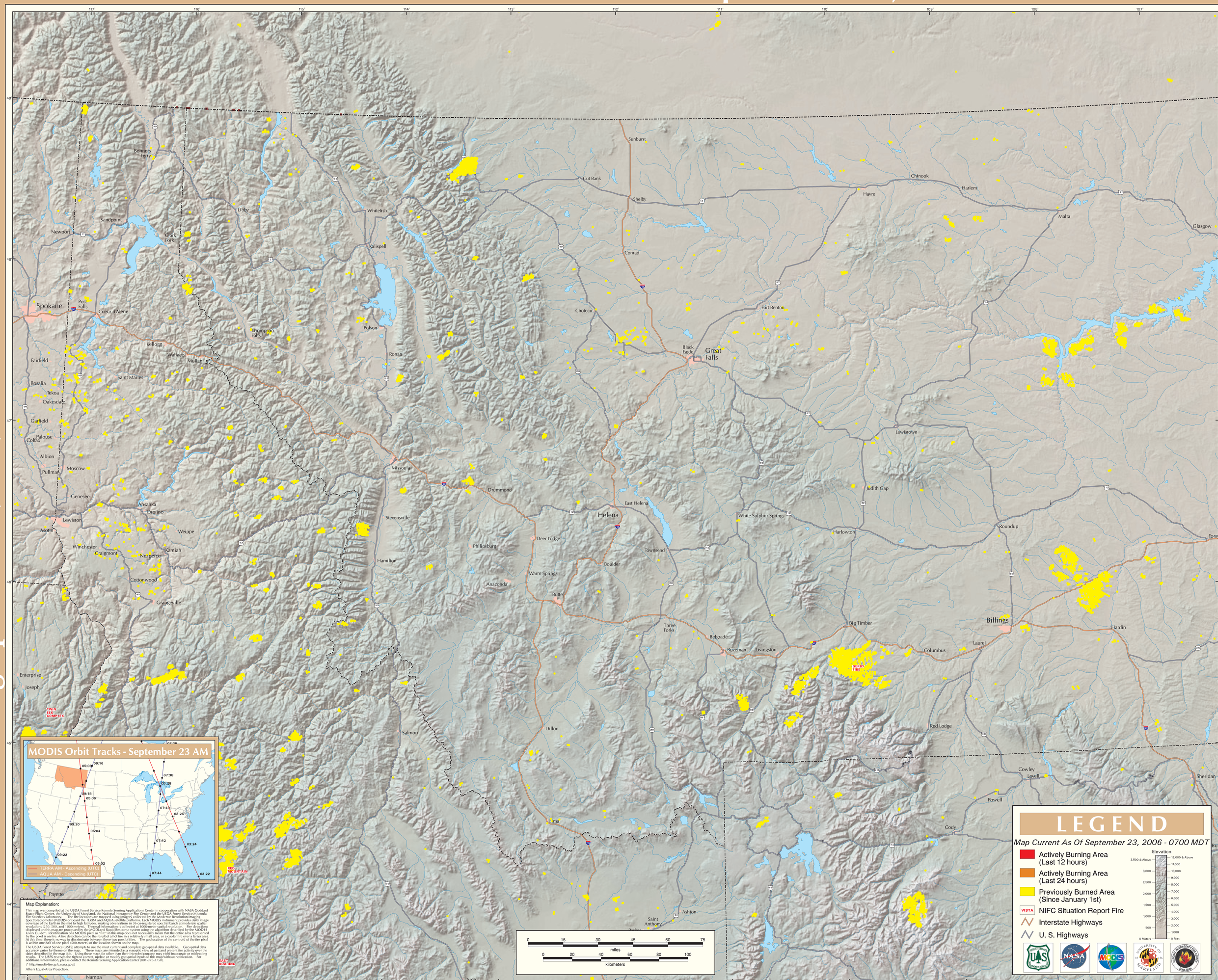
Northern Rockies Geographic Area (West)