MODIS Active Fire Detections - April 2, 2009

Northern Rockies Geographic Area (West)

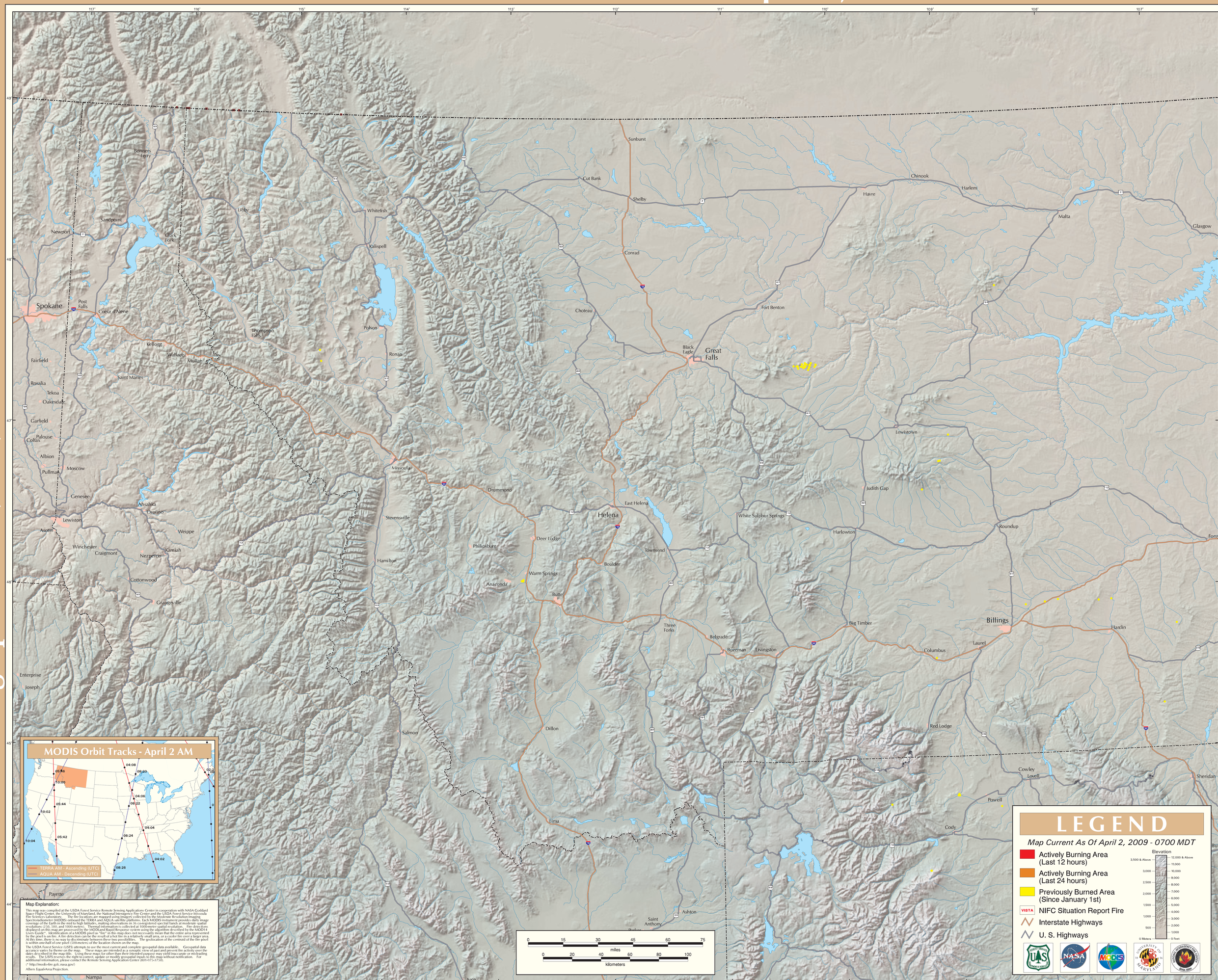

USDA Forest Service MODIS Active Fire Mapping Program - http://activefiremaps.fs.fed.us