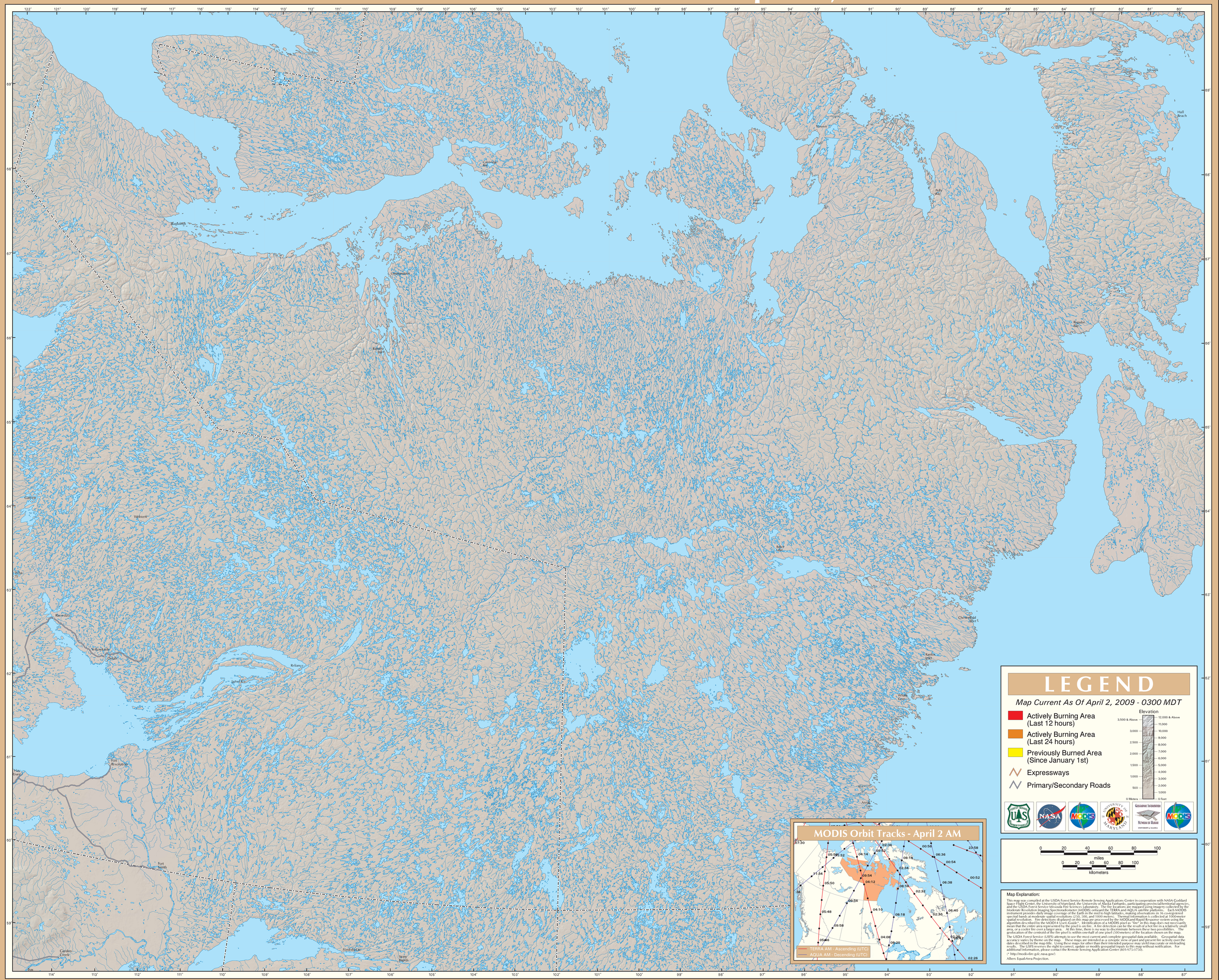MODIS Active Fire Detections - April 2, 2009