MODIS Active Fire Detections - September 23, 2006

Southwestern Geographic Area

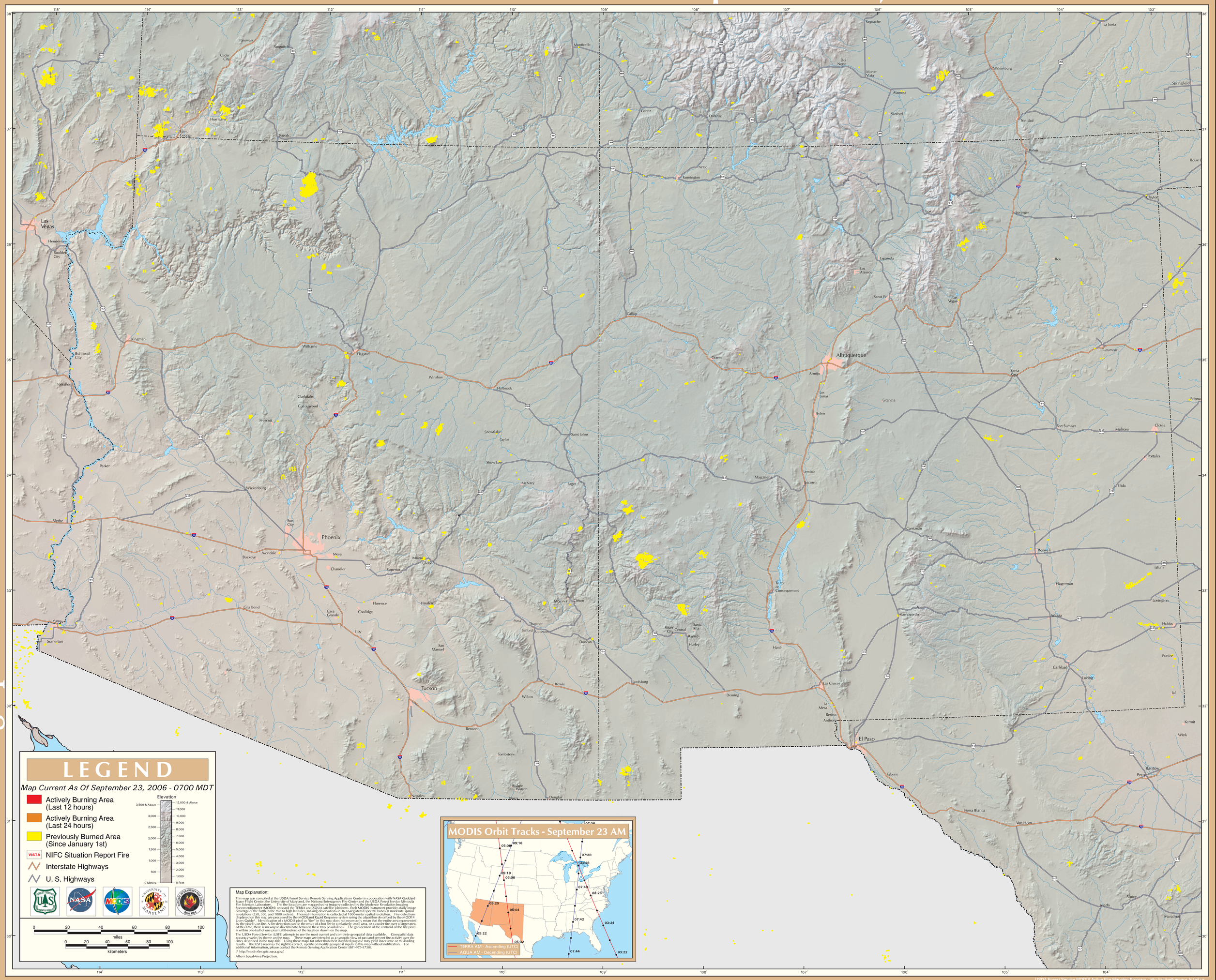

USDA Forest Service MODIS Active Fire Mapping Program - http://activefiremaps.fs.fed.us