MODIS Active Fire Detections - April 11, 2009

Southwestern Geographic Area

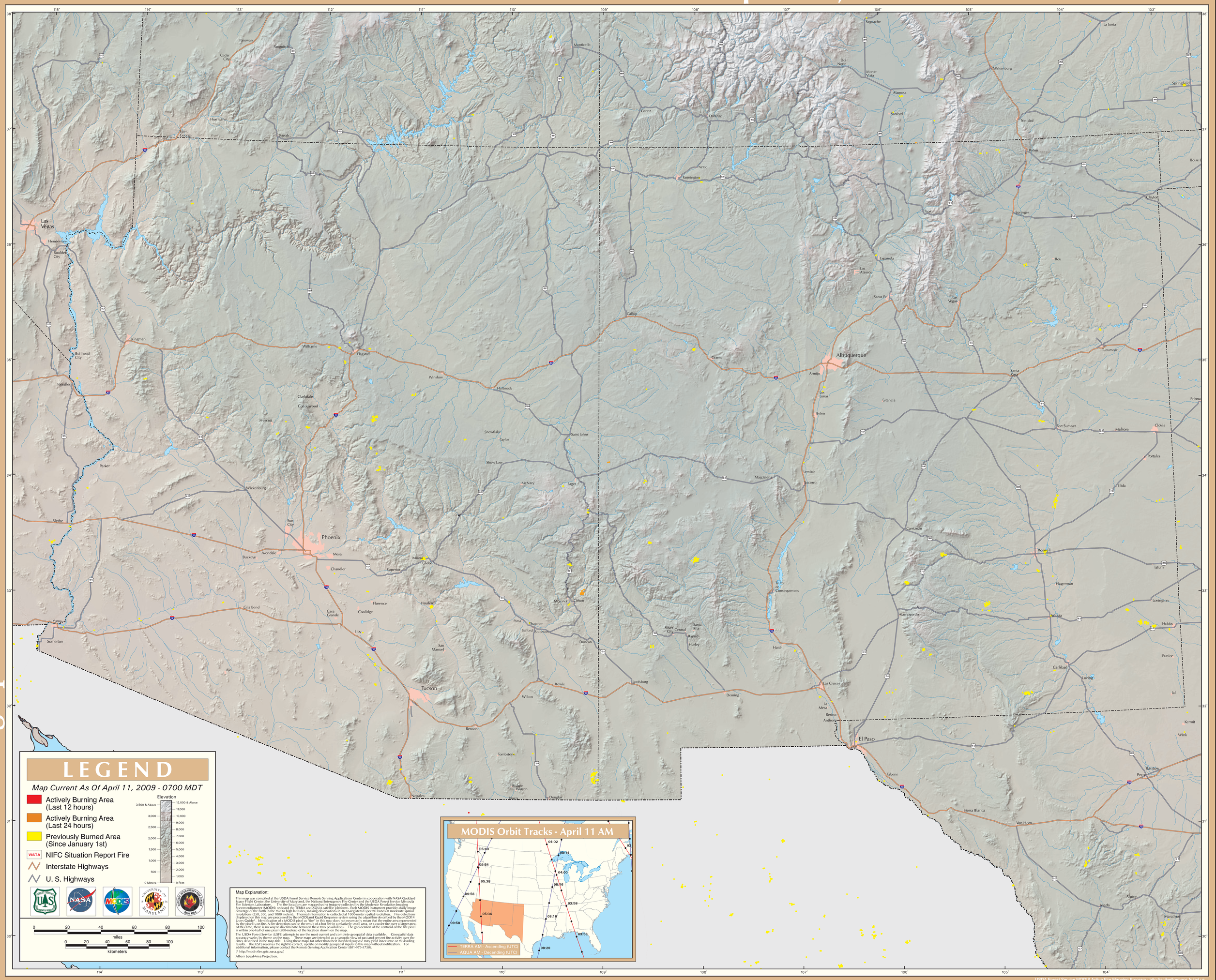

USDA Forest Service MODIS Active Fire Mapping Program - http://activefiremaps.fs.fed.us